Wisconsin H-Alpha Mapper Sky Survey
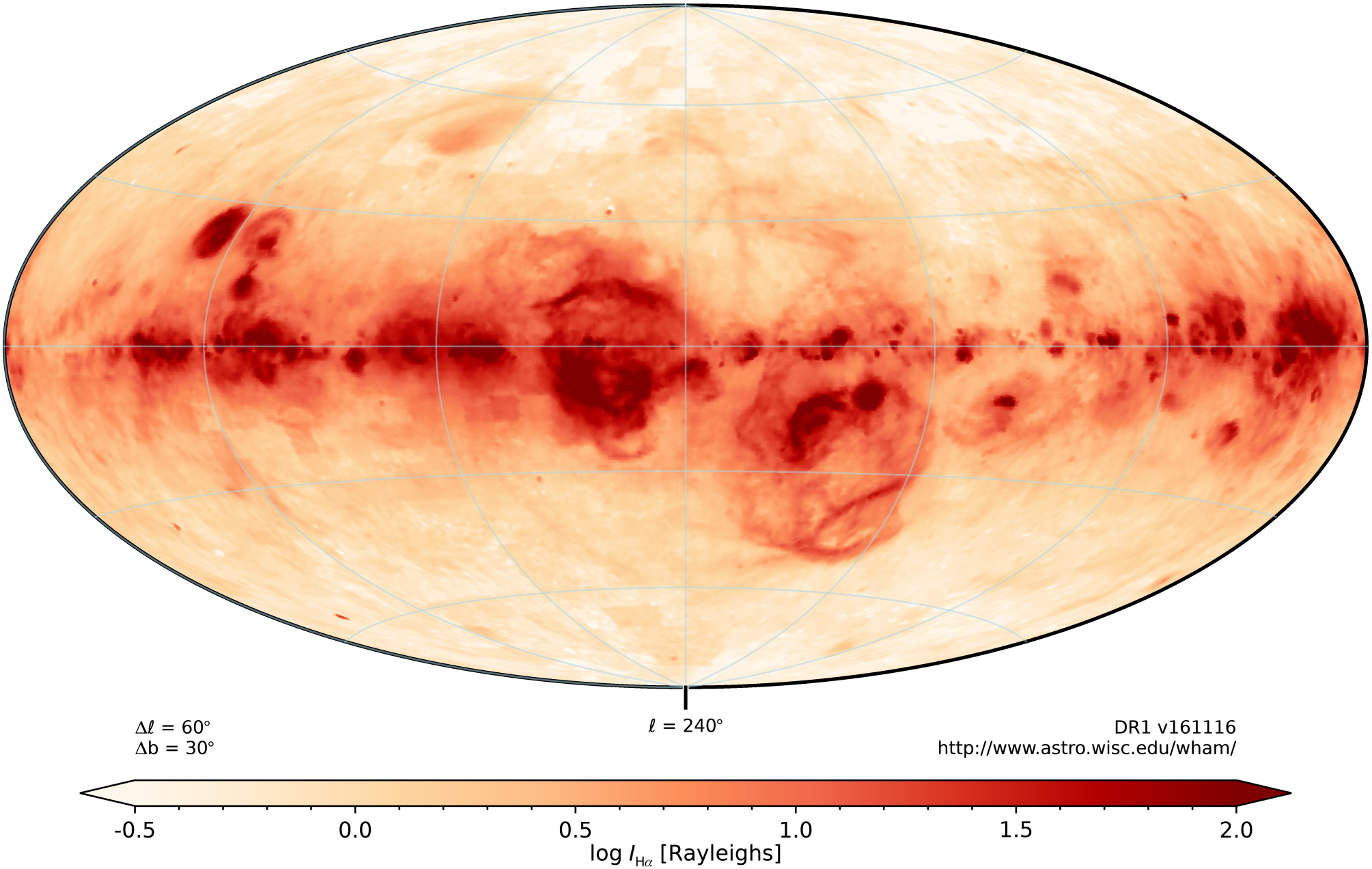
Integrated Intensity (-80 km s^{-1} < v_{LSR} < +80 km s^{-1})