Wisconsin H-Alpha Mapper Sky Survey
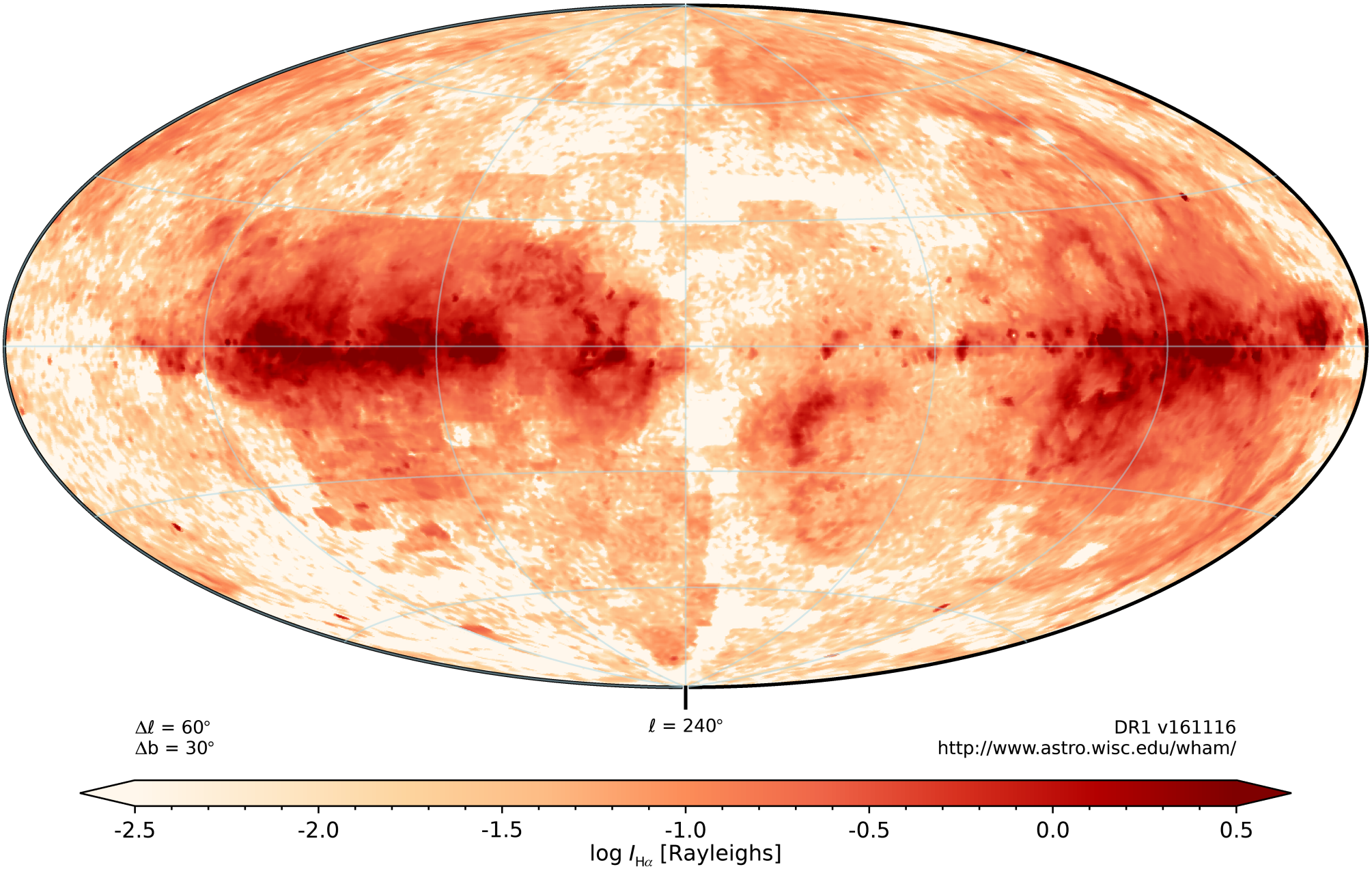
Integrated Intensity (-70 km s^{-1} < v_{LSR} < -50 km s^{-1})