Wisconsin H-Alpha Mapper Sky Survey
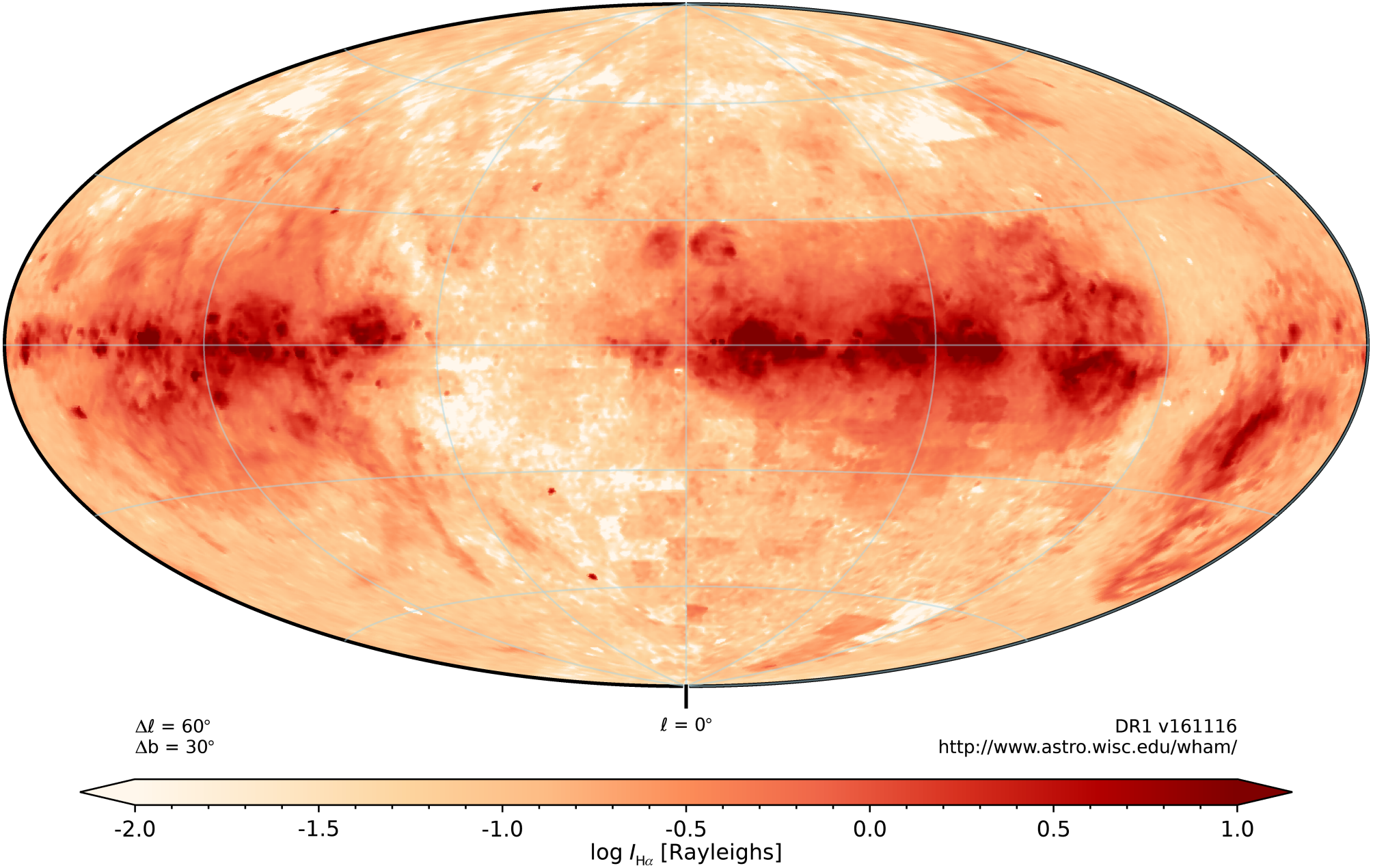
Integrated Intensity (-50 km s^{-1} < v_{LSR} < -30 km s^{-1})