Wisconsin H-Alpha Mapper Sky Survey
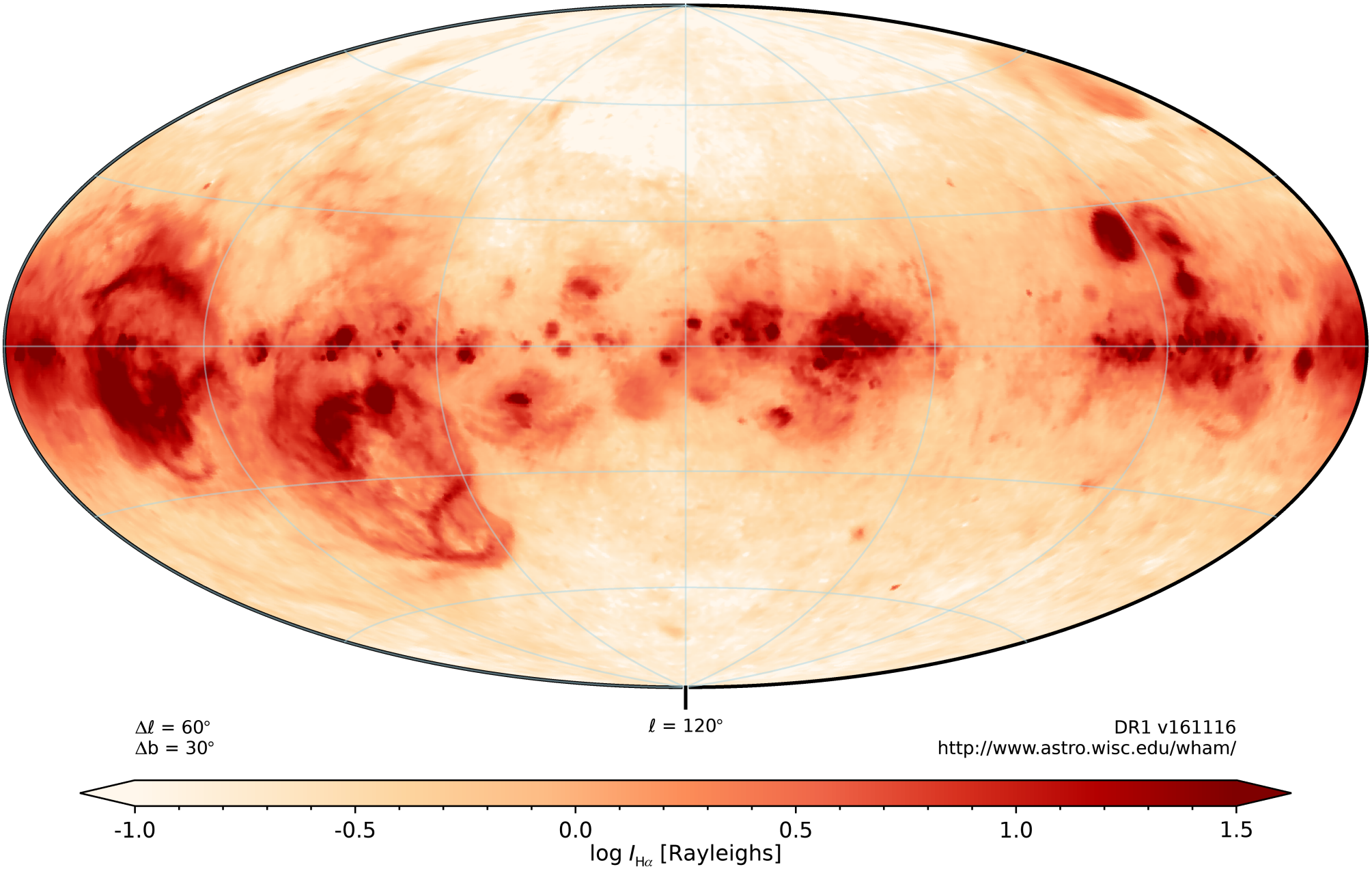
Integrated Intensity (-10 km s^{-1} < v_{LSR} < +10 km s^{-1})