Wisconsin H-Alpha Mapper Sky Survey
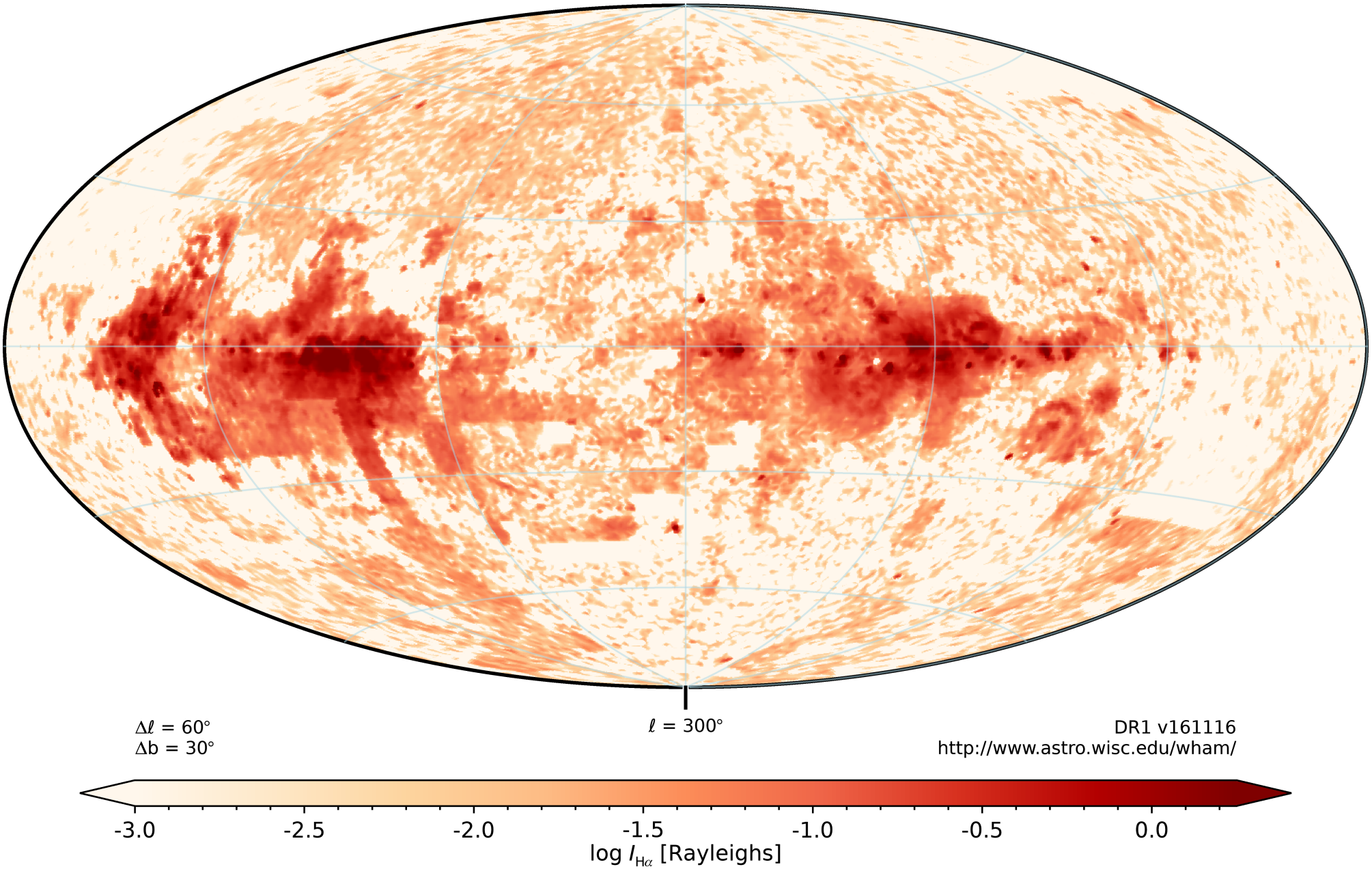
Integrated Intensity (+70 km s^{-1} < v_{LSR} < +90 km s^{-1})